

MUHAYYERKÜROLİ ŞARKI

ay 1 1=84

"Kaybolan yıllarım hesap sorarken"

Güfte=İunda Sığır
Beste=İunda Sığır

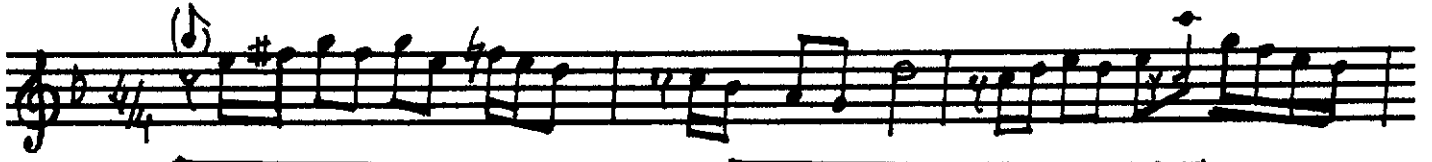

KAYBO LANI YIL LA RIM HESAP SORARKEN İSAZ ... YURU ME BAKIP TA



ANLA HALI MI İSAZ ... ANLA HALI MI İSAZ ...



SILI NİR BAMAULA SILI NİR DER KEN İSAZ ... GÖNÜ MÜN İÇİN DE

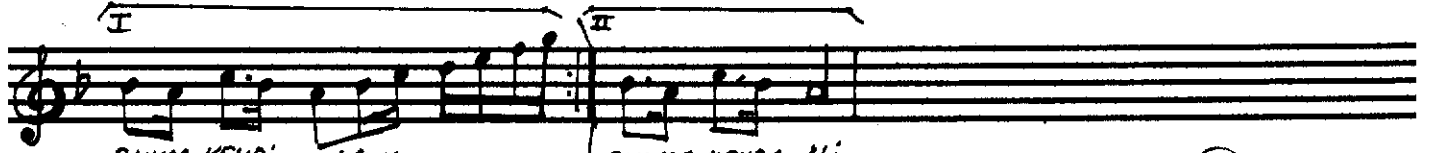

BULMA KENDİ Nİ İSAZ ... BULMA KENDİ Nİ

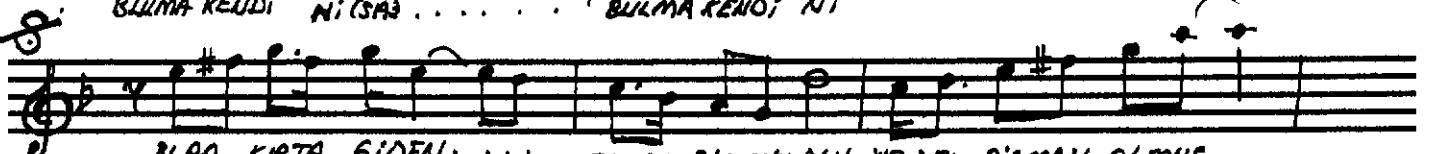

BİRA KIPTA GİDEN ... SENDE BİL MİY DİN NEDEN PİŞMAN OLMUŞ



ÜZGÜN GİBİ SİN İÇİM DERÜK LENDİ YANAN A TE SİN ANLA DİMSENGAN

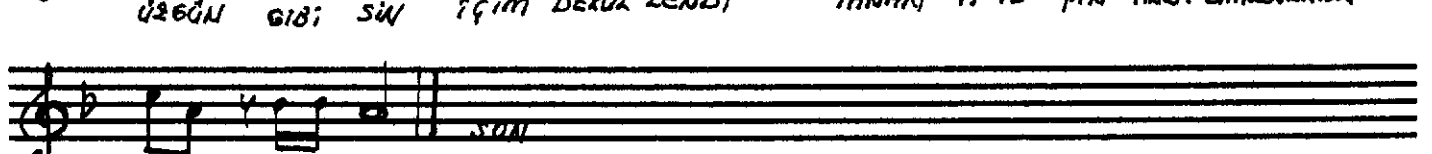

HERKES: GİBİ SİN

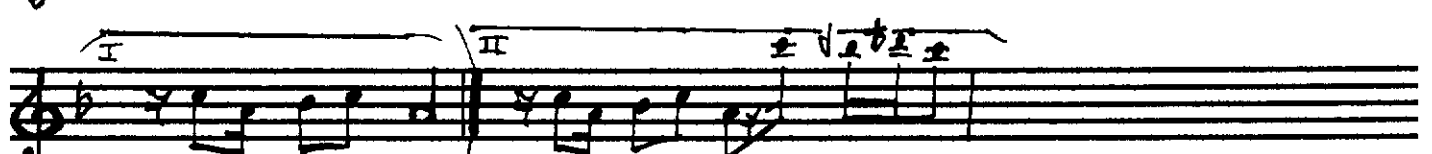

"Meyan sazı ağırbaşarak"
Rit.

[illegible]